The Winns Primary School

Weekly Bulletin - 20th November 2026

Click the link for each item to head straight to the relevant information.

Upcoming dates for diaries

Please see the full list of important dates for this academic year, including Christmas Performances, here

- 27th November - Non-uniform day (bring donations for Winter Fair)
- 1st - 11th December - Christmas Performances (see full timetable at bottom of page here)
- 5th December - Friends of The Winns Winter Fair
- 16th December - Christmas Lunch & Christmas Jumper Day (donations to Save The Children welcome)

Information about school events

- Find out more about ShowKids' new Tuesday morning club for Y3 & 4 children (click here)
- Sign up for KS2 Cross Country event here: Waltham Forest School Sports Network - Cross Country competition (November 2026) – Fill in form
- Mental Health Support Team Coffee Morning - Thursday 26th November 9:00am (click here)

Information from outside agencies and organisations

- What parents and carers need to know about Doxing from The National College (click here)
- A complete guide to all the free Parent/Carer Support available from Waltham Forest (click here)
- Information about family learning courses from Waltham Forest Adult Learning Service (click here)
- The updated NHS Dental Practice List (click here)
- Information about the SEND Youth Forum (click here)
- Information about the Waltham Forest Educational Psychologist Service's parent/carer drop in sessions (click here)
- Waltham Forest Parent SEND Forum - Autumn Update (click here)
- Information about this year's Woodford Panto at Sir James Hawkey Hall, Beauty and the Beast (click here)

- **Mapac Black Friday Sale! - 27th - 30th November - online only offer available to all Mapac Parent Online schools parents and guardians - 15% OFF all uniform. Please register at www.mapac.com/education so you don't miss out!**
- Information about taster singing lessons (click here)

Calendar Dates Academic Year 2026-27

Please note, these dates are subject to change.

November 2026

27th - Non-uniform day (donations for FOTW Winter Fair)

December 2026

5th – FOTW Winter Fair

2nd -11th – Christmas Concerts (see below for all Christmas dates)

11th – ASC finish

18th – Last day of Autumn term

January 2027

4th – Inset Day (staff only)

11th – ASC start

wb 11th – Spring Meet the Teacher Online Meetings

February 2027

5th – NSPCC Dress Up for Digits Day

9th – Safer Internet Day

12th – Children's Mental Health Awareness Day

15th-19th – Half Term Holiday

22nd – INSET Day (staff only)

March 2027

2nd – CJ Storyteller in (World Book Week)

3rd – Book Fair (3rd March – 10th March)

4th – World Book Day dressing up

5th – 14th – British Science Week

12th– Eid Celebration

19th – ASC finish

wb 22nd – Parental Consultation meeting (late close Wednesday)

25th – Last day of Spring term

April 2027

12th – First day of Summer term (staff & children, no INSET day)

19th – ASC start

wb 19th – Summer Meet the Teacher Online Meetings

22nd – Earth Day

May 2027

3rd – Bank Holiday (school closed)

wb 10th – KS2 SATs (Y6)

21st – ASC finish

wb 31st – Half Term Holiday

June 2027

Pride Month

7th – INSET Day (staff only)

wb 7th – No ASC

wb 7th & 14th – Multiplication Tables Check (Y4)

wb 14th – Phonics Screening Check (Y1)

wb 14th – Y6 Treginnis week 1

wb 14th & 21st – Creativity Weeks (art work displayed at Summer Fair)

14th – ASC start

22nd – Y1, 2, 3 Sports Day

23rd – Y4, 5, 6 Sports Day

wb 28th – Y6 Treginnis week 2

July 2027

4th – FOTW Summer Fair (TBC)

6th – Young Enterprise

7th – 9th – Y5 Residential to The Hive

16th – End of year reports sent home

16th – ASC finish

19th – Y6 Leavers' Production (after school)

20th – Leavers' BBQ

22nd – Leavers' Assembly

22nd – Final day of the Summer term

Class Assemblies (all 9:10am - dates subject to change)

Spring 1	Spring 2	Summer 1	Summer 2
		Thurs 22nd April 1MS	
Thurs 14th Jan 3CS	Thurs 4th Mar 5ED	Thurs 29th April 5BB	Thurs 17th June 4PH
Thurs 21st Jan 3NM	Thurs 11th Mar 2AS	Thurs 6th May 4EB	Thurs 24th June Elm
Thurs 28th Jan 4KB	Thurs 18th Mar 5CF	Thurs 20th May Pine	Thurs 1st July 1GB
Thurs 4th Feb 6AM	Thurs 24th Mar 6ES	Wed 26th May 1BH	Thurs 8th July 2SB
Thurs 11th Feb Cedar	Thurs 25th Mar 2CP	Thurs 27th May 3AF	Thurs 15th July Nursery

Christmas Performances 2026

	Tues 1st Dec	Wed 2nd Dec	Thurs 3rd Dec	Fri 4th Dec	Tues 8th Dec	Wed 9th Dec	Thurs 10th Dec	Fri 11th Dec
9:10am	Nursery	Reception	Year 1	Year 2	Year 3	Year 4	Year 5	Year 6

All performances will take place in Green Hall

All concerts will last around 30 minutes.

Class Christmas Parties – further details to follow

Tuesday 15th December – Years R, 1, 3 & 5

Thursday 17th December – Years N, 2, 4 & 6

Christmas Lunch & Christmas Jumper Day

Wednesday 16th December

Back to index

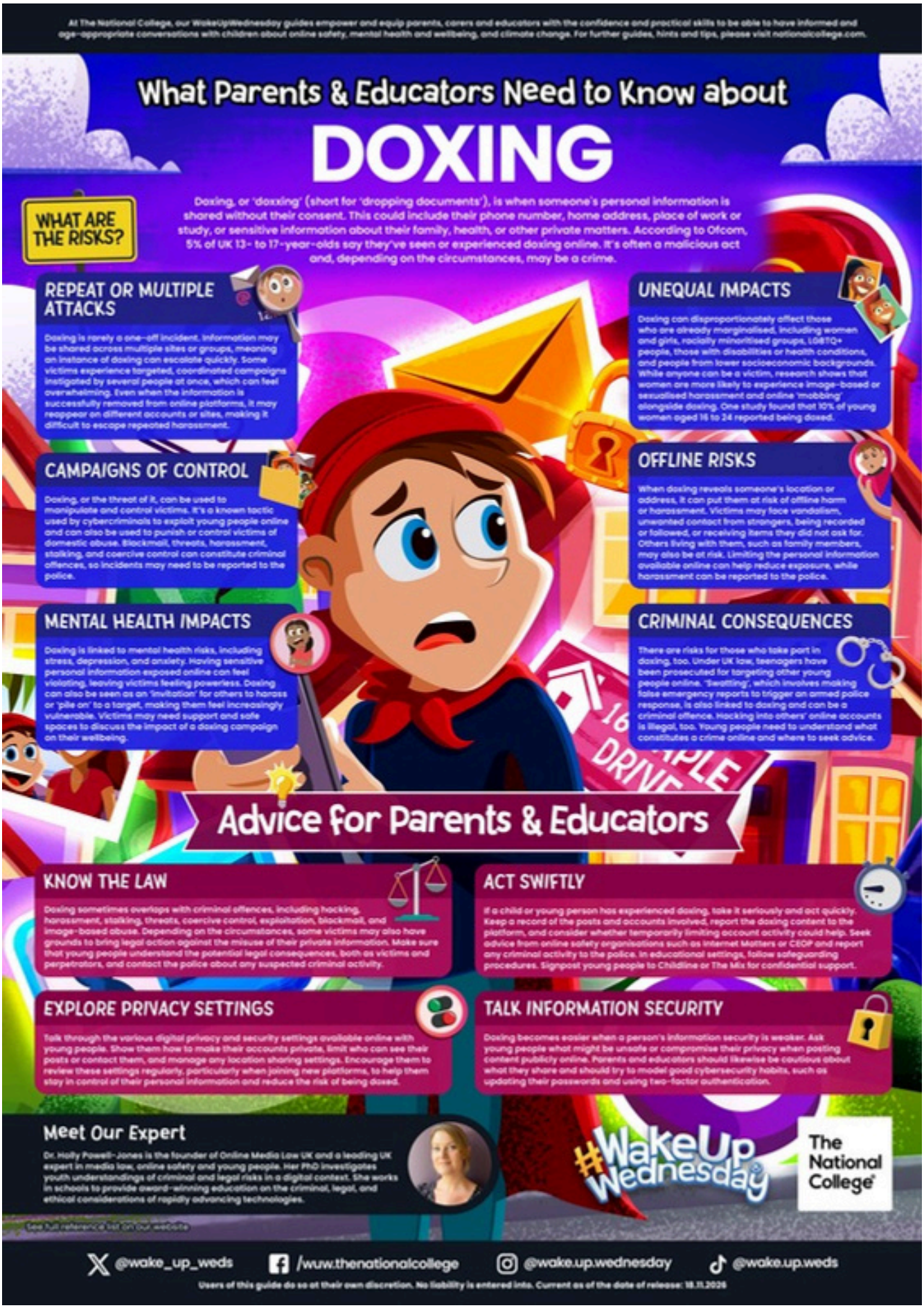

Back to index



For full list of available support, please click here

Back to index

Family Learning

Helping children grow and thrive.

September Courses and Workshops for Families and Parents



Click on QR code to sign up today !



Parenting Courses

Calm Parents Calm Children

Queens Road Family HUB
23/09/2026 until 21/10/2026
Wednesday
10:00am - 12:00pm



Supporting children and young people with school avoidance

Online
23/09/2026 until 30/09/2026
Wednesday
7:00pm - 9:00pm



Family workshops

Let's Get Creative with books
Craft Activities for Early years

Walthamstow Library
22/09/2026-20/10/2026
Tuesday 10:00am-12:00pm

Art Club for SEND families

Queens Road Learning Centre,
Queens Road E17 8QR
26/09/2026
Saturday 10:00am - 12:00pm

WALTHAM FOREST ADULT LEARNING SERVICE

Contact Info

Email: adult.learning@walthamforest.gov.uk
Phone: 020 8496 2974
Waltham Forest Adult Learning Service

Click here to follow the link in the QR code

Back to index

NHS Dentists in Waltham Forest



This is an up-to-date list of NHS dentists currently offering routine appointments and accepting new patients. At the time of writing there may be a waiting period before your first appointment

List up to date as of 14th September 2026

Walthamstow

The Dental Design Studio
127 High Street, E17 7DB
02085214333
Children Only

Chingford Road Dental Surgey
31 Chingford Road, E17 4PW
02085279062
Children And Adults

Inspire Dental
67 Palmerston road, E17 6PU
02085216656
Children and Adults

Forest Dental Care
73 Hoe Street, E17 4SA
02085213777
Children and Adults

Abbey Dental Practice
25 St James Street, E17 7JP
02085212816
Children and Adults

Church Hill Dental Practice
18 Church Hill, E17 3AG
02085212816
Children and Adults

Mr P Wong and Associates
123 Hoe Street, E17 4RX
02085204151
Children and Adults (who are fully exempt)

Wood Street Dental Practice
39 Wood Street, E17 3JX
02085090055
Children and Adults

Hoe Street Dental Practice
337 Hoe Street, E17 9BD
02085205289
Children and Adults

Leytonstone

L Fong F Wong Dental Practice
845 High Road Leytonstone, E11 1HH
02085394720
Children and Adults

Woodgrange Dental Practice
80 Woodgrange Road, E7 0EW
02085553336
Children and Adults

Chingford

Woodford Green Dental Care
80 Snakes Lane East, IG8 7QQ
02085029966
Children and Adults

Woodford House Dental Practice
162 High Road, IG8 9EF
02085042704
Children Only

Chingford Smile Club
252a Chingford Mount road, E4 8JL
02085291587
Children Only

Leyton

Lea Bridge Dental Practice
433 Lea Bridge Road, E10 7EA
02085396152
Children and Adults

Smile In London
399 High Road Leyton, E10 5NA
02085581122
Children (above 3) and Adults

Cedars Dental Practice
775 High Road Leyton, E10 5AB
02085581122
Adults Only

020 8496 5223

wfsupport@henry.org.uk

Please note that we do not endorse or recommend any particular practice.
This list is up-to-date as of the 14th September 2026.

henry
Healthy Start, Brighter Future

Best Start in Life

Waltham Forest

Back to index



Back to index

educational psychology

PARENT/CARER DROP-IN

WF Traded Services
EDUCATIONAL PSYCHOLOGY SERVICE

We offer Parents and Carers who live in Waltham Forest a **free 30-minute consultation with an Educational Psychologist** to discuss their child. Available by phone call or Microsoft Teams.

Our diverse educational psychology team is passionate about working with families and schools to support children and young people aged 0-25 years with their development, learning and wellbeing.



All sessions take place on Wednesdays between 12:30-2 pm or 3:30-5 pm

- 16th September 2026
- 14th October 2026
- 11th November 2026
- 9th December 2026
- 6th January 2027
- 3rd February 2027
- 10th March 2027
- 21st April 2027
- 19th May 2027
- 23rd June 2027
- 7th July 2027

HOW TO BOOK?

Call, text or email us using the contact details below

07776589597
educationalpsychologyservice@walthamforest.gov.uk

Back to index



Back to index



To apply for your child to attend the ShowKids morning club, starting on Tuesday the 3rd of November, click the link here and opt for 'WINNS PRIMARY SCHOOL'. ShowKids will then be in touch!

Back to index

The Winns Primary School WALTHAMSTOW

NEW PUPILS WELCOME — SPACES AVAILABLE NOW!

Singing *Lessons*

with Zami Jalil



Pop · Contemporary
Musical theatre

Individual and shared/group lessons available

Build vocal technique and confidence
Develop performance skills
Get coaching for auditions

FREE 10-MINUTE TASTER SESSION

Lessons can begin straight after the taster, subject to availability.
Fees for the rest of the term will be discussed privately.

THE CHOIR OF MAN
West End Debut

THE VOICE UK

THE X FACTOR
With London International Gospel Choir

BBC PITCH BATTLE
With London International Gospel Choir

Meet Zami

Zami is a professional singer, actor and musician who helps children find their voice and enjoy performing. Beginners are welcome.

BOOK A TASTER WITH ZAMI JALIL

zamijalil@gmail.com **07801 758745**

Back to index

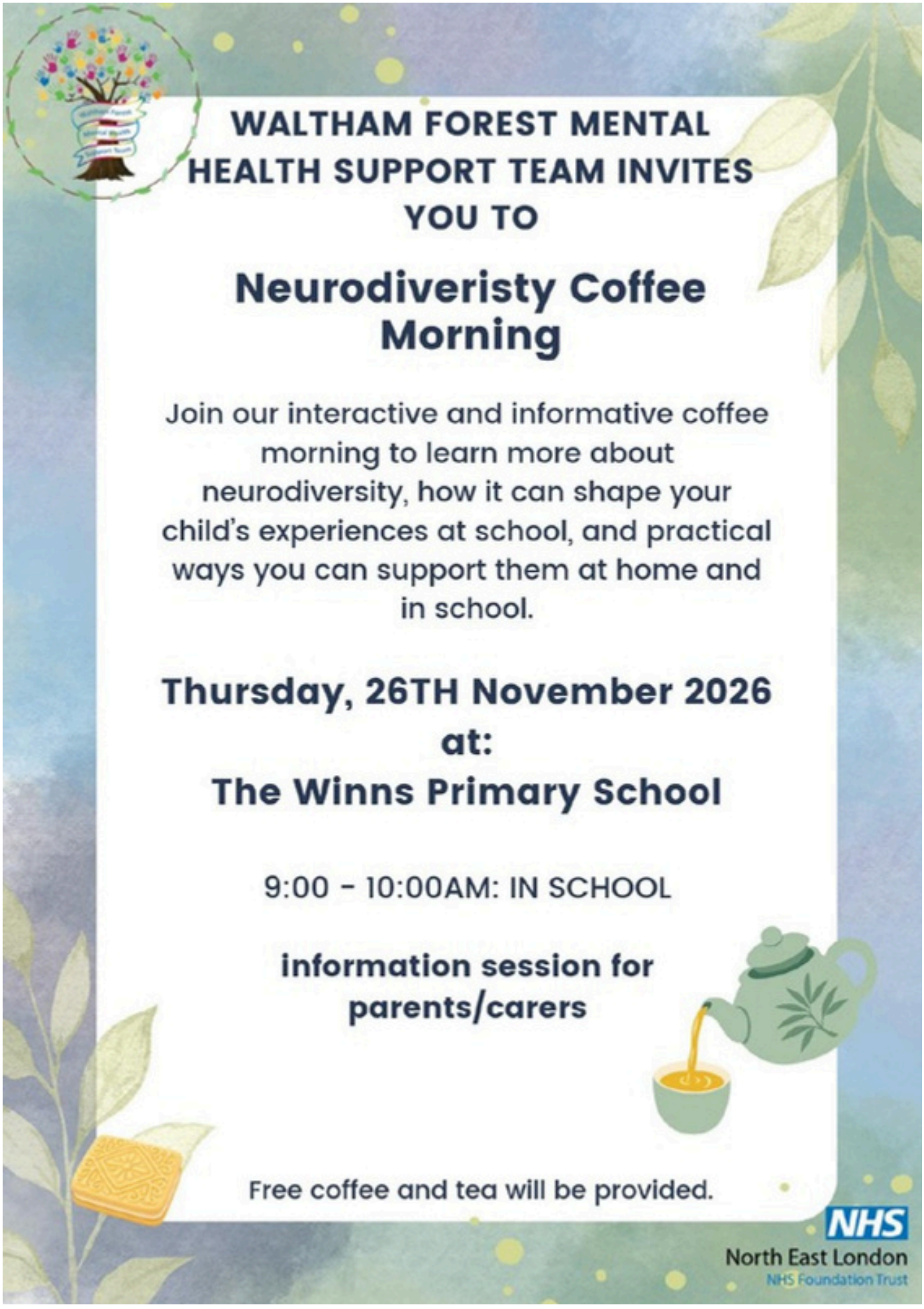

Back to index